

ELEVATION

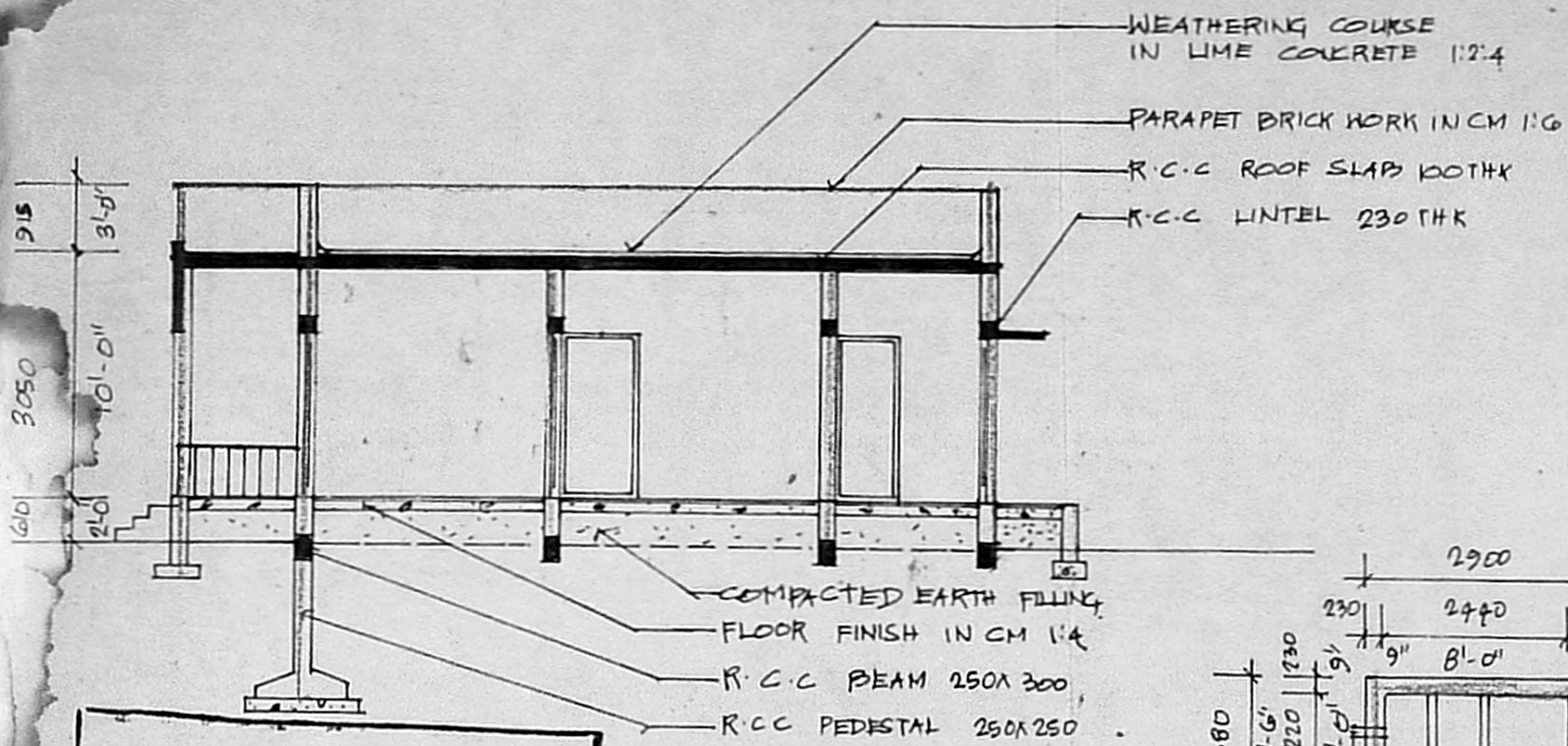

SECTION: X-X

Planning Permit No. A/1/14/192
APPROVED
SUBJECT TO THE CONDITIONS IN THIS OFFICE ENTER.
No. A/1/7109/91, Dated 8/1/192
Senaraj
FOR MEMBER SECRETARY
MADRAS METROPOLITAN
DEVELOPMENT AUTHORITY
MADRAS-600 008

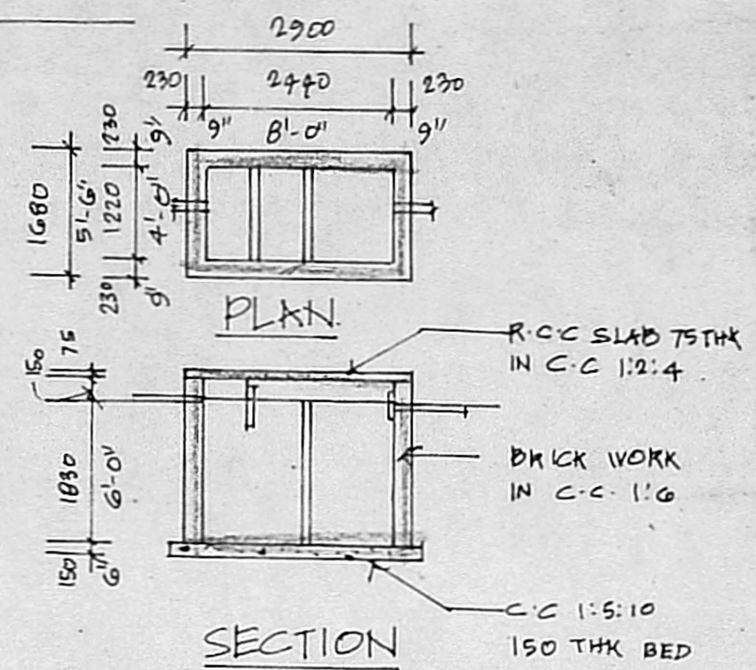

DETAILS OF SEPTIC TANK

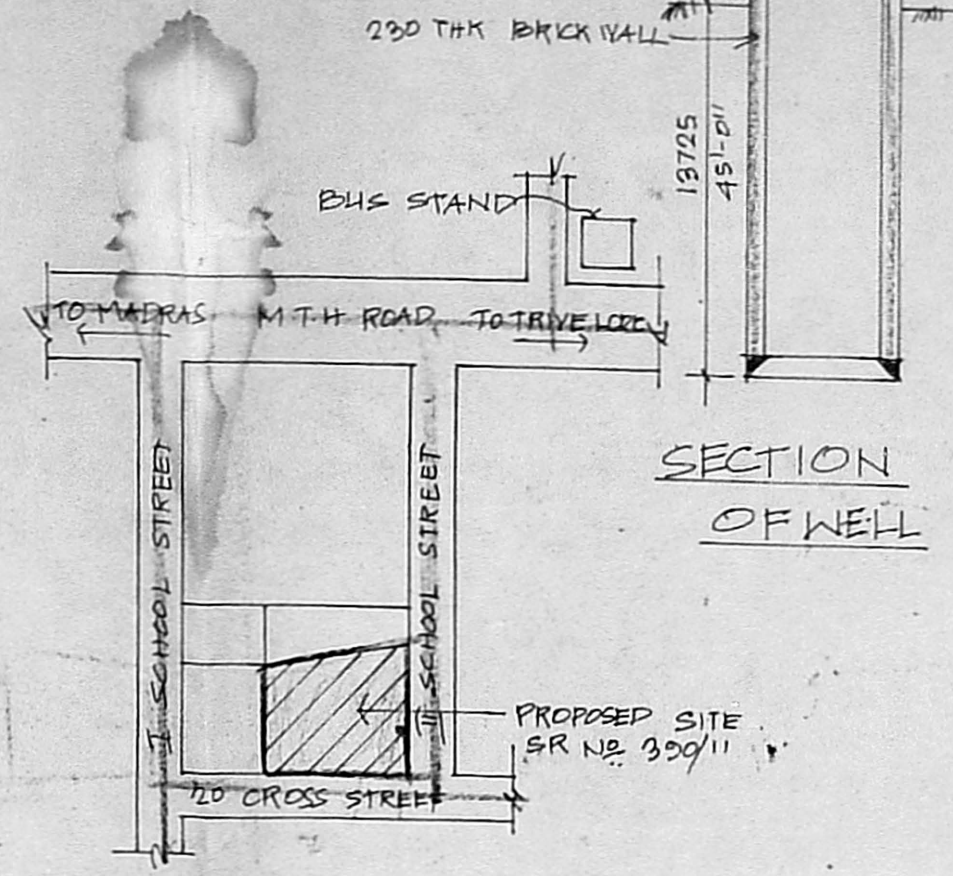

SECTION OF WELL

KEEP PLAN N.T.S

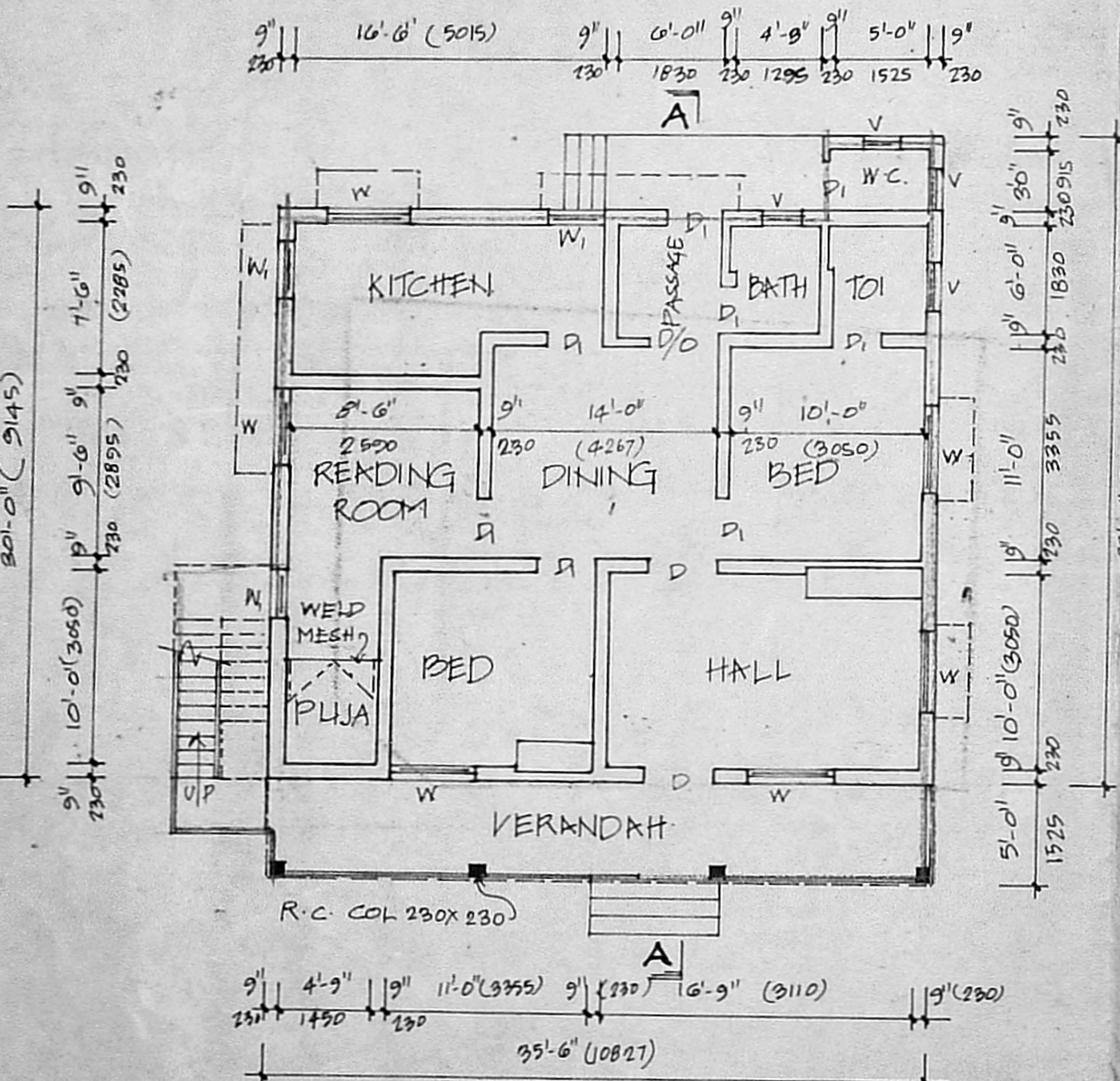

GROUND FLOOR PLAN

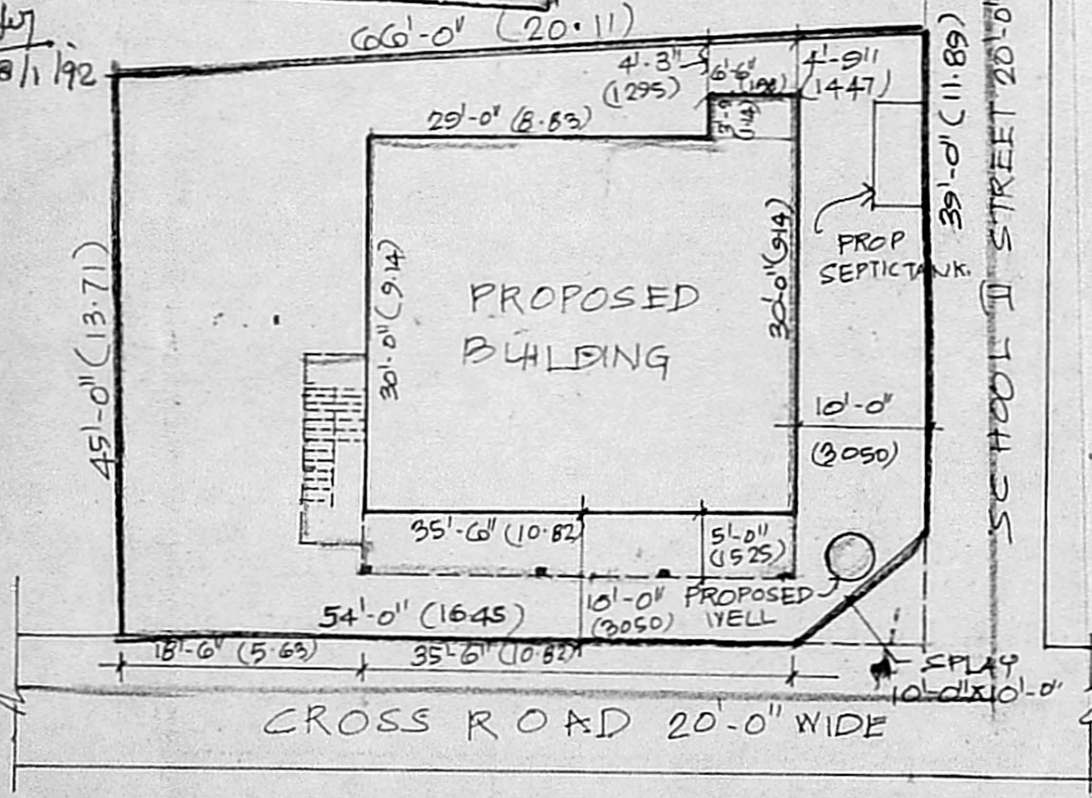

plot Area = 284.12 m²
G.F. A = 30' x 35.6'
SITE PLAN (1:200)

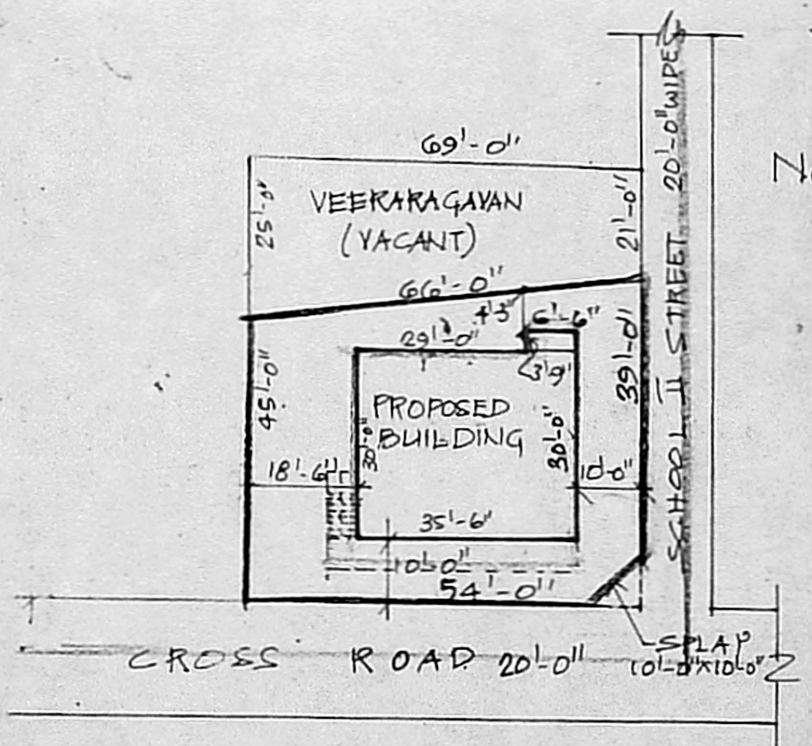

RESIDUARY PLOT DETAILS

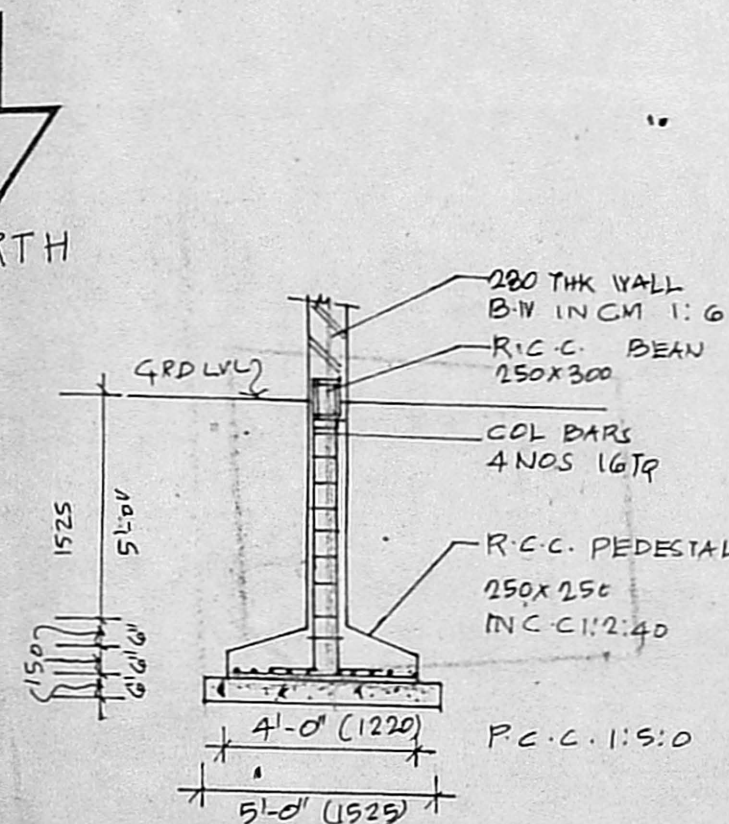

PEDESTAL DETAILS

KREK STATEMENT

PLOT EXTENT	283.92 m ² 3055 SFT
PLINTH AREA	101.24 m ² 1089 SFT
PLOT COVERAGE	35.65%
F.S.I.	0.36

SPECIFICATION

1. ALL FOUNDATION CONC IN C.C 1:5:10
2. ALL B.W IN C.M 1:1:6
3. PLASTERING IN C.M 1:1:6
4. ALL REINFORCED ITEMS IN C.C 1:2:4 WITH SUITABLE RFT
5. WEATHERING COURSE IN LIME CON 1:2:4 OVER THAT ONE LAYER OF PRESSED TILES LAYER IN CM 1:1:6

SCALE :- 1:100
SCHEDULE OF JOINERY

D FLUSH DOOR	3'-0" x 7'-0"
D " "	2'-4" x 7'-0"
W GLAZED WINDOW	3'-0" x 4'-0"
W " "	4'-6" x 4'-0"
V VENTILATOR	2'-6" x 1'-6"

PROPOSED CONSTRUCTION OF RESIDENTIAL DWELLING HOUSE AT PLOT NO. 16 S NO. 390/11 V. NO. 19 II SCHOOL STREET, CHATTRAM THANDURAI VILLAGE AVADI TOWN SHIP SRIPERUMBUDUR TALUK.

LEGEND

PROPOSED	[Symbol]
ROAD	[Symbol]
SITE BOUNDRY	[Symbol]

OWNER'S SIGNATURE
[Signature]

LICENSED SURVEYOR
M. R. DEENA KUMAR, D.C.E.
Consulting Civil Engineer & Contractor.
Madras Corporation licensed Surveyor,
LICENCE NO. 139
12, SIXTH MAIN ROAD,
JAWAHAR NAGAR AGARAM,
MADRAS-600 032